

Box 2: Summary of koala diet composition across scats from Fraser Coast LGA

learn more at www.whatdokoalaseat.org

Proportion of total reads by species

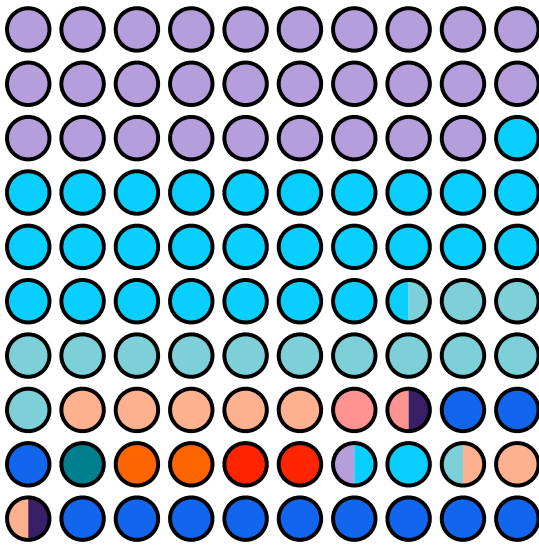

- E. exserta*
- E. tereticornis*
- E. acmenoides*
- E. dura and/or fibrosa and/or taurina*
- E. fibrosa and/or taurina*
- Melaleuca quinquenervia*
- E. dura and/or siderophloia*
- Angophora*
- E. latisinensis*
- E. amplifolia*
- E. grandis*
- E. crebra and/or elegans and/or fibrosa*
- C. citriodora*
- E. granitica and/or whitei*
- A. floribunda*
- Other (n=11)

Frequency of detection in scats

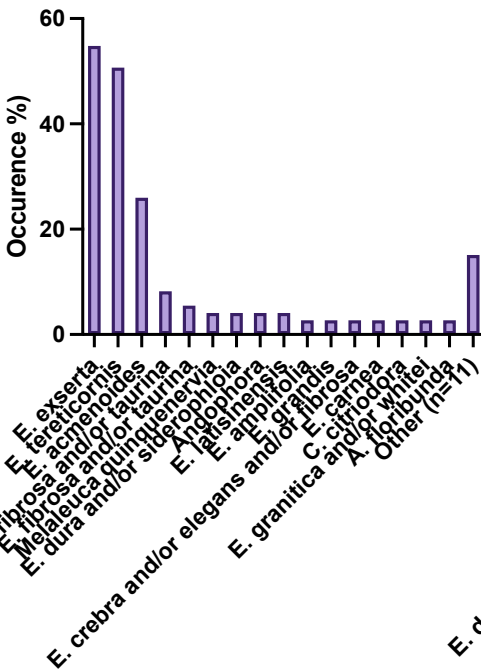

Mean contribution to scat

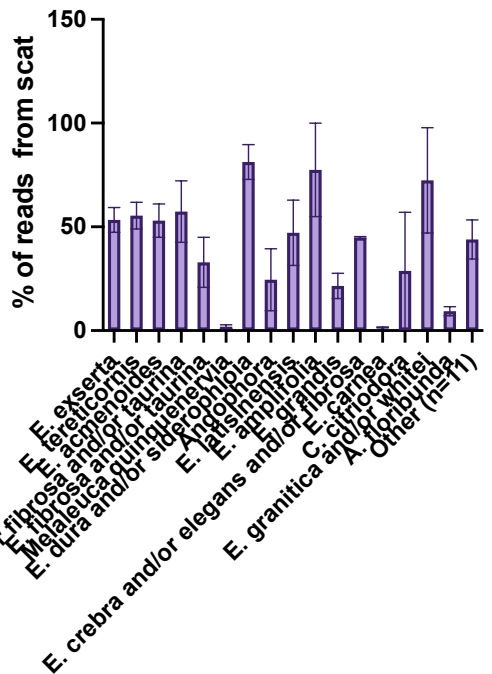

Number of scat samples returning data: 73

Number of species detected per scat:

mean: 2.01

median: 2

max: 5

mean effective number of species (1/D): 1.48

number of species detected: 27

Other: *E. camaldulensis*; *E. robusta*; *C. maculata*; *C. variegata*; *E. dunnii*; *E. major*; *E. drepanophylla*; *E. microcarpa*; *E. cambageana*; *E. siderophloia*; *E. moluccana*;

